

## How the temperature of your nose shows how much strain you are under

**Date:** February 28, 2018

**Source:** University of Nottingham

**Summary:** Researchers have demonstrated that facial temperatures, which can be easily measured using a non-invasive thermal camera, are strongly correlated to mental workload.

### FULL STORY

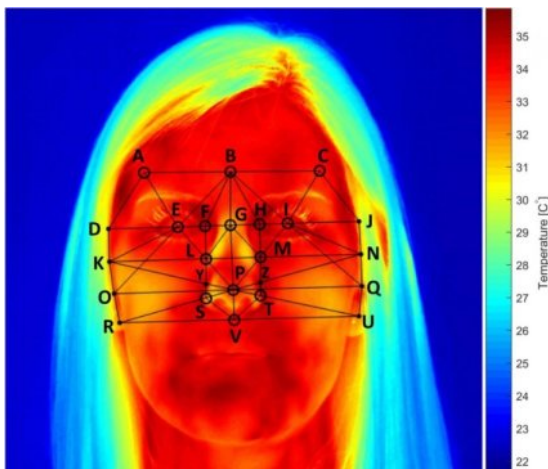

A thermal image sample recorded during a laboratory study which shows the facial landmarks tracking results.

*Credit: University of Nottingham*

Researchers at the University of Nottingham's Institute for Aerospace Technology (IAT), together with academic staff from the Bioengineering and Human Factors Research Groups, have demonstrated that facial temperatures, which can be easily measured using a non-invasive thermal camera, are strongly correlated to mental workload.

It was found that the effect is most pronounced above the sinuses around the nose, and that facial temperatures were reduced as participants carried out tasks of increasing difficulty.

The results show that when people are fully focused on a task, their breathing rate changes as the autonomic nervous system takes over. There may also be a diversion of blood flow from the face to the cerebral cortex as the mental demand increases, although this is the subject of further research.

Non-invasive, non-obtrusive monitoring of cognitive workload is of vital importance in fields where excessive cognitive demands on an operator can contribute to oversights and use errors -- particularly when these errors can have tragic results. This study, published in *Human Factors*, explores how advances in performance and resolution in thermal cameras have made this a reality.

Recent advances in digital thermography have made the cameras used light enough and small enough to be placed in an aircraft's cockpit. In addition, improvements in resolution and computing power will allow the implementation of expert systems which can be programmed to recognise the operator and how he or she will react to varying mental demands.

Adrian Marinescu, a Marie Skłodowska-Curie Early Stage Researcher who has been examining physiological responses to workload in his PhD in aerospace human factors, and the first author of the paper, said 'The preliminary results are promising. Our goal is to estimate workload using non-invasive and non-intrusive physiological monitoring. Of all the approaches we've tried, facial thermography is the least intrusive, and has proved to be an excellent method -- it's convenient, gives real-time data, and the cameras have been getting smaller, lighter and more affordable.'

Professor Sarah Sharples, Professor of Human Factors, and supervisor and initiator of the study said, 'The measurement of workload without needing to interrupt people to ask them to report how busy they are, has been challenging human factors specialists for many years. By bringing together our expertise in bioengineering, human factors and machine learning, we have developed a much better understanding of how physical changes associated with workloads manifest themselves as physiological symptoms, and how these symptoms translate into the parameters that we can measure.'

Dr Alastair Campbell Ritchie of the Bioengineering Research Group, said 'We expected that mental demands on an operator would result in physiological changes, but the direct correlation between the workload and the skin temperature was very impressive, and counter-intuitive -- we were not expecting to see the face getting colder. With this accurate way to estimate workload, we can develop methods that will assist the operator at times of maximum stress.'

The project formed part of a larger European Union funded, Marie Curie Actions Initial Training Network (ITN) called InNovAte (the systematic Integration of Novel Aerospace Technologies), Grant agreement number 608322. This human factors project benefitted from a University-industry partnership with Airbus.

Professor Herve Morvan, Director of the IAT said, 'InNovAte has seen tremendous success in combining the various strands of aerospace research and enabling our ESRs to take a more holistic approach to aircraft design and operation. Pilot workload has received greater exposure recently and developing an advanced system to monitor it is a significant step in a sector where safety is paramount.'

The researchers are continuing this study to allow for the broader application of the monitoring to further enhance the accuracy of workload estimation.

Research continues into the estimation of operator workload in fine manual tasks requiring acute concentration as well as mental workload in situations requiring temporal and spatial awareness.

#### **Story Source:**

Materials provided by **University of Nottingham**. *Note: Content may be edited for style and length.*

---

#### **Journal Reference:**

1. Adrian Cornelius Marinescu, Sarah Sharples, Alastair Campbell Ritchie, Tomas Sánchez López, Michael McDowell, Hervé P. Morvan. **Physiological Parameter Response to Variation of Mental Workload**. *Human Factors: The Journal of the Human Factors and Ergonomics Society*, 2017; 60 (1): 31 DOI: 10.1177/0018720817733101

**Cite This Page:**

MLA

APA

Chicago

University of Nottingham. "How the temperature of your nose shows how much strain you are under."  
ScienceDaily. ScienceDaily, 28 February 2018. <[www.sciencedaily.com/releases/2018/02/180228103252.htm](http://www.sciencedaily.com/releases/2018/02/180228103252.htm)>.

**RELATED STORIES****Your Brain on Google Glass**

Aug. 11, 2016 — A group of biomedical engineers use functional near-infrared spectroscopy to measure mental workload as subjects navigate a college ... **read more »**

**Study Links Insomnia to Impaired Work Performance in Night Shift Workers**

Apr. 27, 2015 — A new study of night shift workers suggests that overnight occupational and cognitive impairment is more strongly correlated to insomnia than it is to ... **read more »**

**Cognitive Assessment Provides Window Into Proficiency Level of Robot-Assisted Surgeons**

July 8, 2014 — Cognitive assessment can effectively measure the expertise of robotic surgeons with varying levels of experience, researchers have determined. For the cognitive testing, the participants' cognitive ... **read more »**

**Written All Over Your Face: Humans Express Four Basic Emotions Rather Than Six**

Feb. 3, 2014 — Human beings are emotional creatures whose state of mind can usually be observed through their facial expressions. A commonly-held belief posits there are six basic emotions which are universally ... **read more »**